

**TYPE-EXAMINATION REPORT of
SPECIAL EQUIPMENT
(LIFT)**

CONTENTS

Conclusive report of the Type-Test.....	Page 1
1. Sample Configuration and Technical Data	Page 2
2. Technical Documents Review.....	Page 3
3. Sample Check and Testing.....	Page 3
4. Changes of the Type-Examination Report	Page 8

TYPE-EXAMINATION REPORT of
SPECIAL EQUIPMENT
(LIFT)

Equipment Name	Driving machine		
Product Name	Lift traction machine	Product Model	WYT-L
Main Technical Data	Rated speed of driving machine	4.00	m/s
	Motor rated power	15.80	kW
Product No.	/	Manufacture Date	/
Name of Applicant	Shenyang Bluelight Drive Technology Co.,Ltd.	Unified Social Credit Identifier	91210112715754447D

**TYPE-EXAMINATION REPORT of
SPECIAL EQUIPMENT
(LIFT)**

1. Sample configuration and technical data 4 4 ./F3 10.56 Tf1 61.18 Tm10 1 4(4)531 0()JTJ (en-US) BDC q212.228.78.91u

Product name	Lift traction machine	Model/Type	WYT-L
Working condition	Indoor	Construction pattern	3 phase AC permanent magnet synchronous structure without reduction device (output sdevitr

SHENZHEN INSTITUTE OF SPECIAL EQUIPMENT

INSPECTION AND TEST

TS7610038-

**TYPE-EXAMINATION REPORT of
SPECIAL EQUIPMENT
(LIFT)**

**TYPE-EXAMINATION REPORT of
SPECIAL EQUIPMENT
(LIFT)**

No.	Project code and name	Project contents and requirements	Results	Conclusion
9	Y6.2.5 Start and release voltage of electromagnet brake	Under the condition of satisfying 3.2.4, the lowest suction voltage of the brake electromagnet should not exceed 80% of the rated voltage.	58.00 V	CaQ EMC q

3.3 Sample Drawing

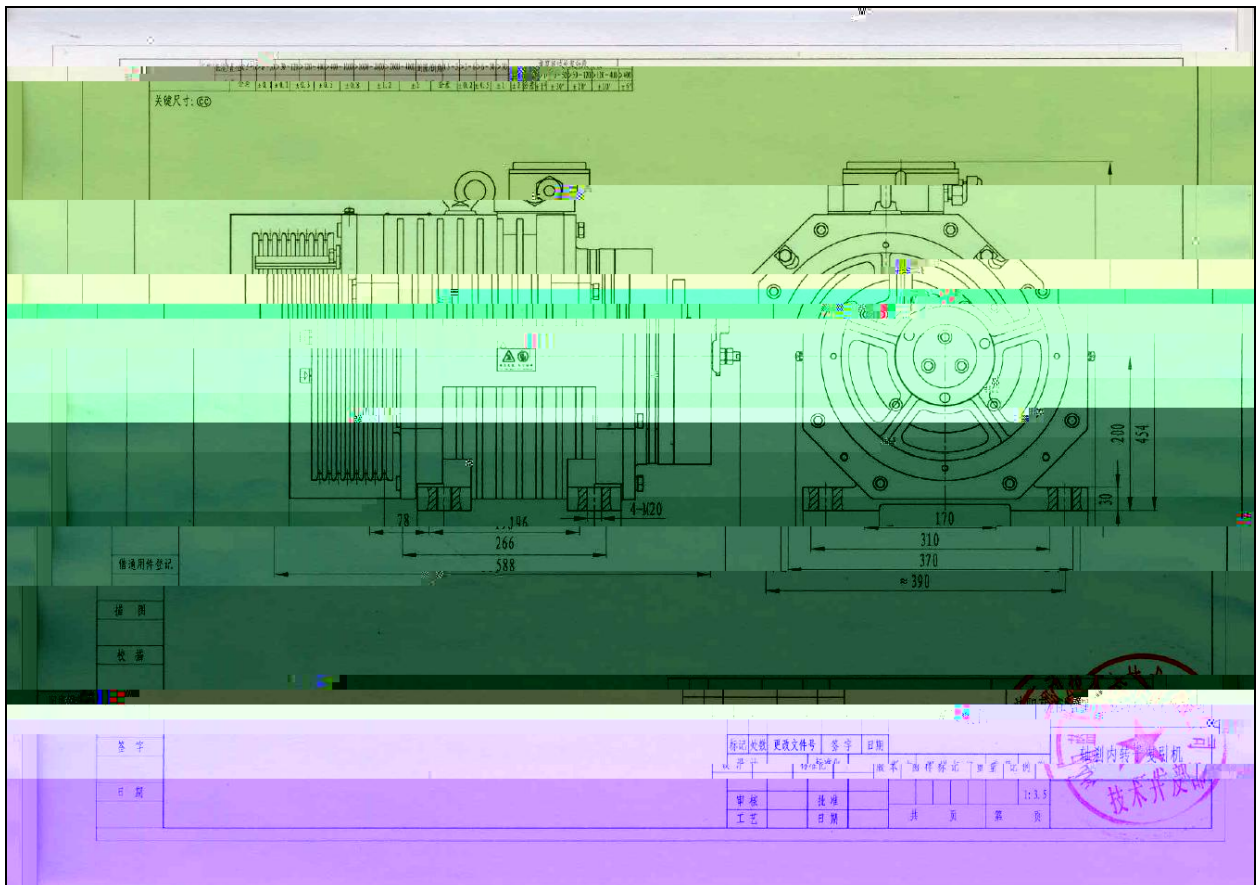
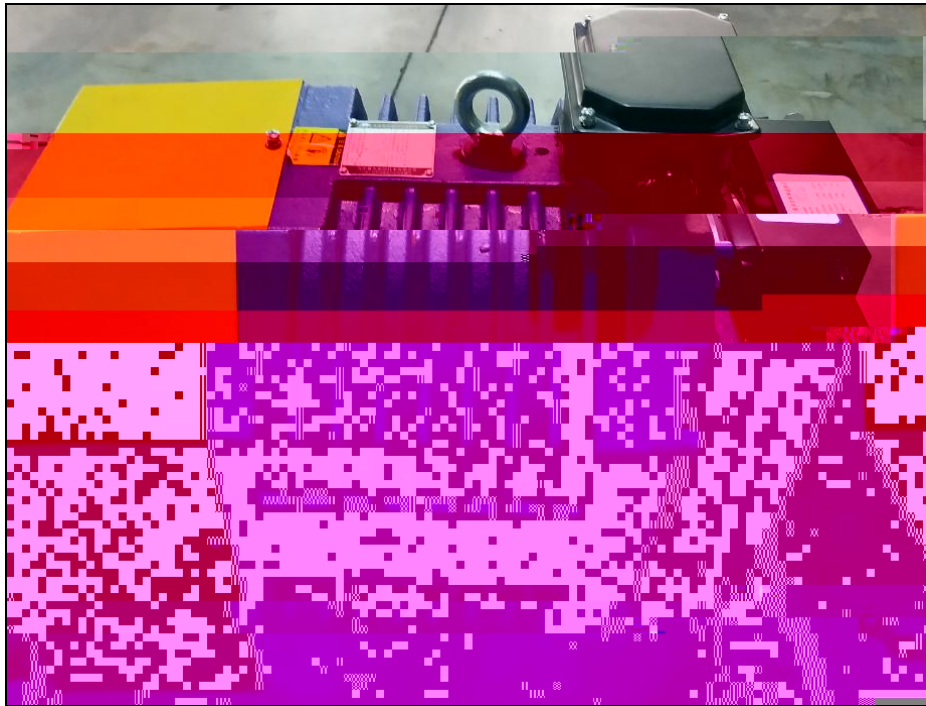

3.4 Additional Information

/

4. Changes of The Type-Examination Report

If the name or address of the applicant (or oversea manufacturer) has any change, pleas